Glenbow Drive Flood Mitigation

Upgrading of the existing storm system to reduce flooding on the Glenbow Drive.

WHY ARE WE DOING THIS?

— Help mitigate flooding across the roadway from the CPKC right-of-way

CONSTRUCTION SCOPE:

— Inlet control structure near the intersection of Glenbow Drive and Glenbrook Road

— Connect to existing storm system discharging into Big Hill Creek

TIMELINE:

Spring / Summer 2024

RESIDENT IMPACTS:

— Temporary road detour

— Sidewalk closure

Flooding occuring along Glenbow Drive in 2019

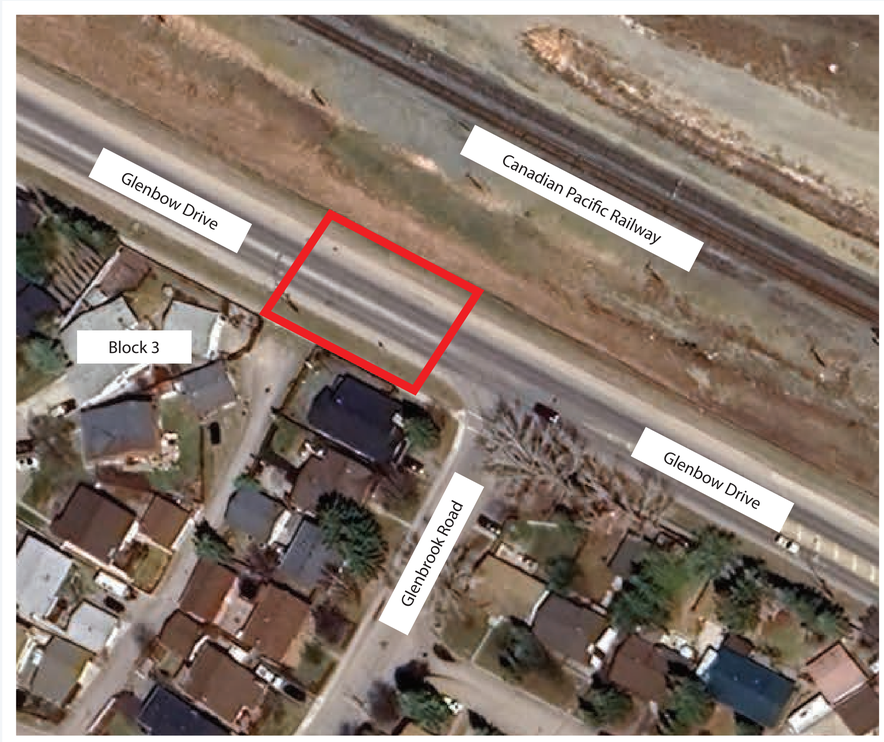

Project Boundary

Use this QR Code to access additional information and stay up-to-date on projects.

cochrane
HOW THE WEST IS NOW